

30-4076-01: Tulsa Metropolitan Utility Authority (TMUA) TMUA ES 2025-06

Smoke Observation Summary

Cleanout, Defective

Address: 2735 E Latimer St

Basin: **CC-11**

Segment (US : DS): **030-0193:030-0192**

Intensity: **Low**

Drainage Area (SF): **0**

Surface: **Unpaved**

Comments:

QC Comments: clarify where smoke is coming from - retake area photo showing roofline

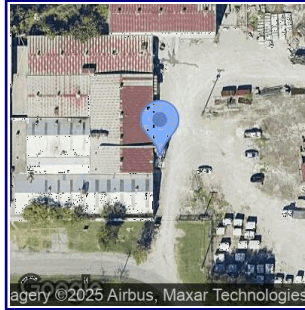

Cleanout, Defective

Address: 2739 E Latimer

Basin: **CC-11**

Segment (US : DS): **030-0193:030-0192**

Intensity: **Low**

Drainage Area (SF): **0**

Surface: **Unpaved**

Comments:

QC Comments: clarify where smoke is coming from

